



# CARDIOVIT AT-2 plus

## TWO DEVICES IN ONE!

ECG and spirometry in one:

Until recently, the importance of spirometry tests for the early diagnosis of chronic obstructive lung diseases and certain cardiac diseases has been seriously underestimated. However, the ever growing number of patients suffering from pulmonary function restrictions shows clearly that a frequent examination of the pulmonary function is essential.

SCHILLER was the first manufacturer to combine the two most common pulmonary function and cardiac tests in one device - the CARDIOVIT AT-2 plus with ECG and spirometry function.

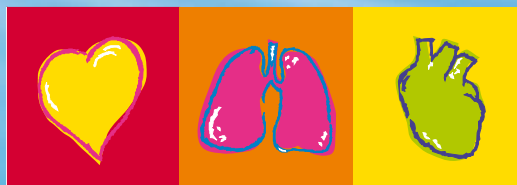

# SCHILLER

The Art of Diagnostics

# CARDIOVIT AT-2 plus

## TWO DEVICES IN ONE!

### Simple handling - double benefit:

- Two tests in one device pays off
- Both functions are controlled from the same device
- Thanks to its low weight and handy size, the CARDIOVIT AT-2 plus can be transported very easily
- The device distinguishes itself through its absolute reliability
- With the integrated high-resolution printer, you can obtain reports in A4 format, in unequalled quality and ready-to-file
- You get printouts including diagnosis and measuring values in less than 20 seconds
- Integrated accumulator
- Enlarged printouts and an unlimited number of copies can be obtained
- The alphanumeric, water-resistant keyboard with function keys allows easy and quick patient data entries
- Storage of more than 60 recordings (option)
- Data can be transferred to a PC

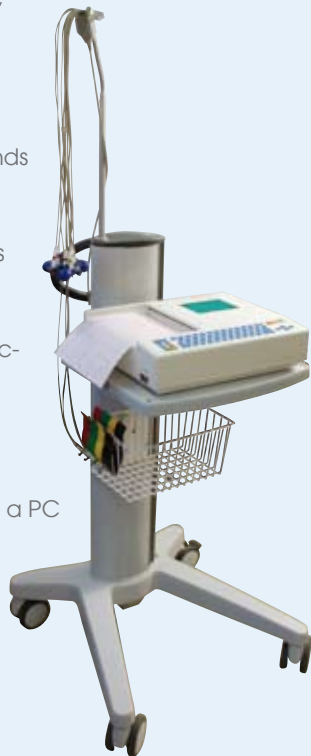

### Internationally renowned ECG technology:

- 6 channel real-time printout at 5, 25 or 50 mm/s
- Automatic 6 /12 channel printout on one or two pages
- Quick and reliable PC based interpretation and measurement program for adult and children ECGs
- No need to repeat ECG recordings since the quality of the waveforms is optimised by the SCHILLER smoothing and baseline filters
- Save time and paper by simply monitoring all 12 leads on the integrated 3 channel screen



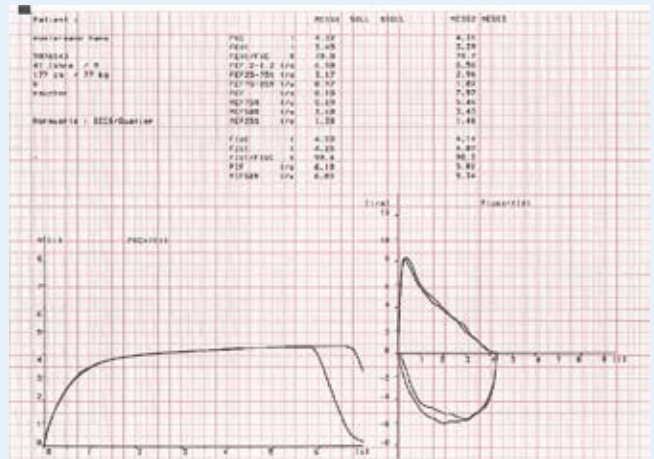
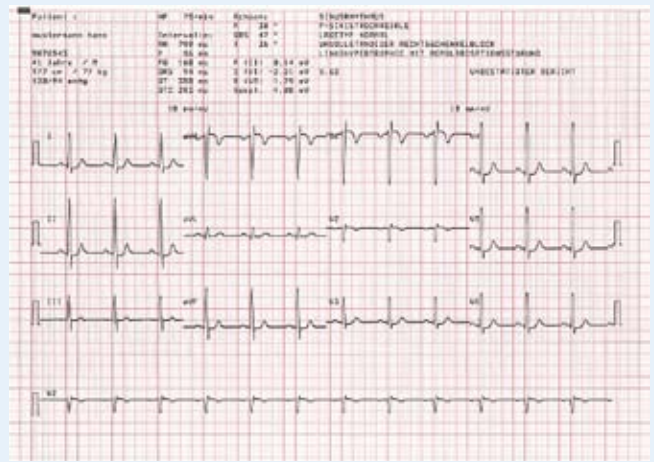

**Fulfilling highest spirometry standards:**

- Thanks to the SP-250 sensor with its unique disposable mouthpiece, the risk of cross contamination is eliminated
- Small and light sensor
- Simple and quick calibration
- Inspiratory and expiratory pulmonary function tests: FVC, SVC, MV, MVV as well as pre/post medication tests
- Several norm value tables can be selected as needed
- Visual support due to real-time graphics and display of the measured values on the screen

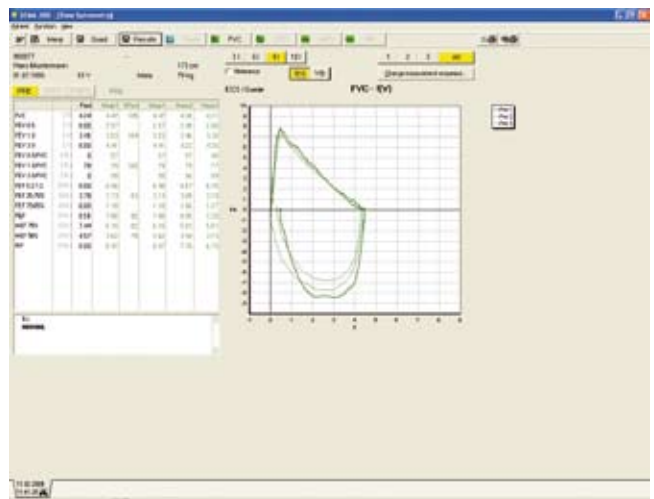



**Asia**  
**SCHILLER Asia-Pacific**  
52200 Kuala Lumpur, Malaysia  
Phone +603 6272 3033  
Fax +603 6272 2030  
sales@schiller.com.my  
www.schiller-asia.com



**Austria**  
**SCHILLER Handelsgesellschaft m.b.H.**  
A-4040 Linz  
Phone +43 732 709 90  
Fax +43 732 757 000  
sales@schiller.at  
www.schiller.at



**China**  
**SCHILLER Int'l Trading (Shanghai) Co. Ltd.**  
200335 Shanghai, China  
Phone +86-21-62099627  
Fax + 86-21-62099623  
sales@schiller.com.my  
www.schiller.cn



**France**  
**SCHILLER Médical S.A.S.**  
F-67162 Wissembourg/Cedex  
Phone +33 3 88 63 36 00  
Fax +33 3 88 94 12 82  
info@schiller.fr  
www.schiller-medical.com



**France (distribution France)**  
**SCHILLER France S.A.S.**  
F-77600 Bussy St Georges  
Phone +33 1 64 66 50 00  
Fax +33 1 64 66 50 10  
infoschiller@schiller-france.fr  
www.schiller-france.com



**Germany**  
**SCHILLER Medizintechnik GmbH**  
D-85521 Ottobrunn  
Phone +49 89 62 99 81-0  
Fax +49 89 609 50 90  
info@schillermed.de  
www.schillermed.de



**Hungary**  
**SCHILLER Diamed Ltd.**  
H-1141 Budapest  
Phone +36 (1) 383-4780 / 460-9491  
Fax +36 (1) 383-4778  
sales@schiller.at  
www.schiller-hungary.hu



**India**  
**SCHILLER Healthcare India Pvt. Ltd.**  
Mumbai - 400 001, India  
Phone +91 22 6692 0520/ 2826 3520  
Fax +91 22 2826 3525  
sales@schillerindia.com  
www.schillerindia.com



**Japan**  
**SCHILLER Japan, Ltd.**  
Hiroshima 734-8551  
Phone +81 82 250 2055  
Fax +81 82 253 1713  
koji.maekawa@schiller.jp  
www.schiller.jp



**Poland**  
**SCHILLER Poland Sp. z o.o.**  
PL-02-729 Warszawa  
Phone +48 22 8432089  
Fax +48 22 8432089  
schiller@schiller.pl  
www.schiller.pl



**Russia & C.I.S.**  
**SCHILLER AG Rep. office**  
125124 Moscow, Russia  
Phone +7 (495) 970 11 33  
Fax +7 (495) 970 11 33  
mail@schiller-ag.com  
www.schiller-cis.com



**Spain**  
**SCHILLER ESPAÑA, S.A.**  
E-28230-Las Rozas/Madrid  
Phone +34 91 713 01 76  
Fax +34 91 355 79 33  
schiller@schiller.es  
www.schiller.es



**Switzerland**  
**SCHILLER-Reomed AG**  
CH-8953 Dietikon  
Phone +41 44 744 30 00  
Fax +41 44 740 37 10  
sales@schiller-reomed.ch  
www.schiller-reomed.ch



**Turkey**  
**SCHILLER TÜRKIYE**  
Okmeydanı-Sisli - Istanbul  
Phone +90 212 210 8681 (pbx)  
Fax +90 212 210 8684  
info@schiller.com.tr  
www.schiller-turkiye.com



**USA**  
**SCHILLER America Inc.**  
Doral, Florida 33122  
Phone +1 786 845 0620  
Fax +1 786 845 06 02  
sales@schilleramerica.com  
www.schilleramerica.com

EGAMED, spol. s r. o.  
Ratnovce .4, P.O. BOX 1/D, 92101 Piešťany  
Tel.: 033 - 7744 907/910  
Fax: 033 - 7744 911  
Email: egamed@egamed.sk  
Web: www.egamed.sk



# SCHILLER

The Art of Diagnostics



# CARDIOVIT AT-2 plus

## Technical Data CARDIOVIT AT-2 plus

### System

**Dimensions:** 400 x 330 x 101 mm (l/w/h), weight approx. 5 kg

### Integrated monitor:

- Size: 120 x 90 mm
- Resolution: 320 x 240 dots

### Monitor display:

- Battery status
- Date, time
- Mains operation

### Control elements:

User-friendly alphanumeric keyboard, LED indicator and monitor

### Power supply:

220 - 240 V (nominal), 50/60 Hz; 110 -115 V (nominal), 50/60 Hz; mains-independent operation thanks to integrated, rechargeable battery, LED indicator for mains operation, power supply unit

### Battery capacity:

3 hours of normal use

### Printer

**Chart paper:** Thermo-reactive, z-folded, width 210 mm (A4), approx. 60 m, ready-to-file

**Printing technology:** Integrated high-resolution thermal printer, 8 dots/mm (amplitude axis), 40 dots/mm (time axis) @ 25 mm/s

**Chart speed:** 5 / 10 / 25 / 50 mm/s (manual printout)

**Sensitivity:** 5 / 10 / 20 mm/mV, automatic or manual selection

**Printer format:** 6 / 12 channel printout, optimal positioning on a width of 200 mm, automatic baseline adjustment

### Automatic lead programs:

- Presentation of 6 / 12 channels of the 12 standard leads, recorded simultaneously on one or several A4 pages
- Selection of different report formats

**Interfaces:** RS-232 connection for spirometry sensor, data transfer to a PC (SEMA 200) or external modem

### Safety standards

**Safety standard:** CF according to IEC 60601-1 and IEC 60601-2-25, UL 2601-1; C22.2 No.601.1-M90

**Protection class:** I according to IEC 60601-1 (with internal power supply), IIa according to directive 93/42/EEC (medical devices)

**Conformity:** CE according to 93/42/EEC

### Environmental conditions:

- Temperature, operating: 10°C to 40°C
- Temperature, storing: -10°C to 50°C
- Relative humidity: 25 to 95% (non-condensing)
- Pressure, operating: 700 to 1060 hPa

### Technical Data: ECG

**Patient input:** Fully floating and isolated, defibrillation protected (only with original SCHILLER patient cable)

### Monitor display:

- 3 selectable leads
- 25 or 50 mm/s
- 5, 10 or 20 mm/mV
- Filter status (on/off)
- Bad electrode contact
- Heart rate (HR)
- mm / mV / mm/s

### ECG amplifier:

- Simultaneous recording of all 9 active electrode signals (= 12 leads)
- Sampling frequency: 1000 Hz
- Pacemaker detection:  $\geq \pm 2 \text{ mV} / \geq 0.1 \text{ ms}$

**Leads:** 12 simultaneous leads: Standard/Cabrera

### Log file:

- Patient data (name, age, height, weight, BP), user identification
- Listing of all ECG recording conditions (date, time, filter)
- Option: Measurement M and interpretation C: ECG measurement values (intervals, amplitudes, electrical axes), average complexes including optional measurement reference markings, interpretation for children and adult ECGs

### Filter

#### Myogram filter (muscle tremor filter):

25 or 35 Hz, can be activated/deactivated

**Line frequency filter:** Distortion-free suppression of superimposed 50 or 60 Hz sinusoidal interferences by adaptive digital filtering

### Frequency range:

0.05 Hz - 150 Hz (EC/AHA)

### Technical Data: Spirometry (option)

Measured values: **FVC:** FVC, FEV0.5, FEV1.0, FEV3.0, FEV0.5 /FVC, FEV1.0 /FVC, FEV3.0/FVC, FEFO.2-1.2, FEF25-75%, FEF75-85%, PEF, MEF75%, MEF50%, MEF25%, FIVC, FIV1.0, FIV1.0/FVC, FIV1.0/FVC, PIF, MIF50%, TDEM SVC: SVC, ERV, IRV, TV

**MVV:** MVV, RR, TV

### Presentation (printout and monitor):

- Flow/volume curve
- Time/volume curve
- Measurements table
- Real-time flow curve

### Log file:

- Patient data (name, age, height, weight), user identification
- Listing of all recording conditions (date, time, last calibration)
- Flow-volume or volume-time curve
- Actual/predicted value comparison
- Diagnosis
- Possibility to save more than 60 ECG or spirometry recordings

### Prediction equation:

**Adults:** ECCS, Austria, Crapo, Morris, Knudson, Knudson76, Polgar, Berglund, Finland, India, Composite

**Children:** Quanjer & Tammeling, Austria, India, Knudson, Knudson76, Polgar

### Extrapolated predicted values

**Pre-/post medication comparison** possible

**Standards:** ATS, OSHA, NIOSH

**Sensor:** SPIROVIT SP-250, pneumotach flow sensor with disposable mouthpiece

**Dimensions SP-250:** 118 x 36 x 28 mm, weight approx. 120 g; 4.6 x 1.4 x 1.1 in, approx 0.26 lb

**Measuring method:** Pneumotachometer

**Measurement accuracy:** According to ATS standards < 3%

**Flow impedance:** < 0.2 mbar \* s/l at 12 l/s

**Sensor:** SPIROVIT SP-260: pneumotach flow sensor with reusable mouthpiece

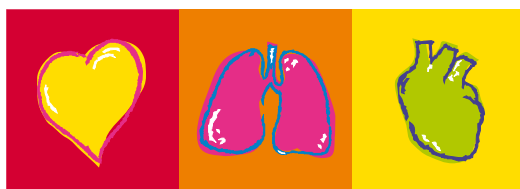

# SCHILLER

The Art of Diagnostics



# CARDIOVIT AT-2 plus

**Dimensions SP-260:** 125 x 36 x 28 mm, weight approx. 160 g;  
4.9 x 1.4 x 1.1 in, approx 0.34 lb

**Measuring method, measurement accuracy, flow impedance same as for SP-250**

**Basic Unit:**

- 1 sensor, either SP-250 with disposable mouthpiece (art. no. 2.100022) or SP-260 with reusable mouthpiece (art. no. 2.100551)
- Accessories: 2 nose clips and either 1 pack of disposable mouthpieces for the SP-250 (art. no. 2.100077) or 1 pack of disposable filters for the SP-260 (art. no. 2.100123)
- 1 operating manual

**Basic equipment CARDIOVIT AT-2 plus**

Resting ECG with 12 simultaneous leads, pacemaker detection

**Accessories:**

- 10-lead patient cable
- 1 set of electrodes or disposable electrodes
- 1 power cable
- 1 pack chart paper
- 1 operating manual

**Software options:**

- PC based ECG measurement and interpretation program for adults and children
- Possibility to save up to 40 ECG or 40 spirometry recordings
- SEMA-200 program to save, validate and file ECG and spirometry data on a PC

**Hardware options:**

- Instrument trolley
- Spiro sensor SP-250, SP-260
- Calibration pump

Technical data are subject to changes without prior notice.

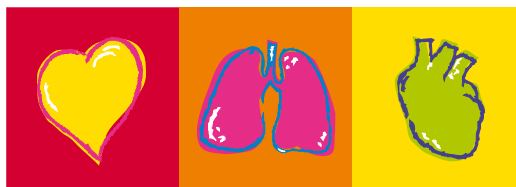

# SCHILLER

The Art of Diagnostics

07/09



Data sheet for Part no.: 2.500226